





**Existing
Mineral Resource
Sites**

Miocene Resource LLC

-  Subject Property
-  Mineral Resource Sites - 500 Ft Buffer
- Mineral Resource Sites**
-  Note: Dots Indicate Remote Sites
-  Parcels
-  All Roads

Parcel Lot lines are for visual display
only. Do not use for legal purposes.



1 inch = 700 feet



Yakimap.com

Copyright (C) 2014 Yakima County
This map was derived from several databases. The
County cannot accept responsibility for any errors.
Therefore, there are no warranties for this product.



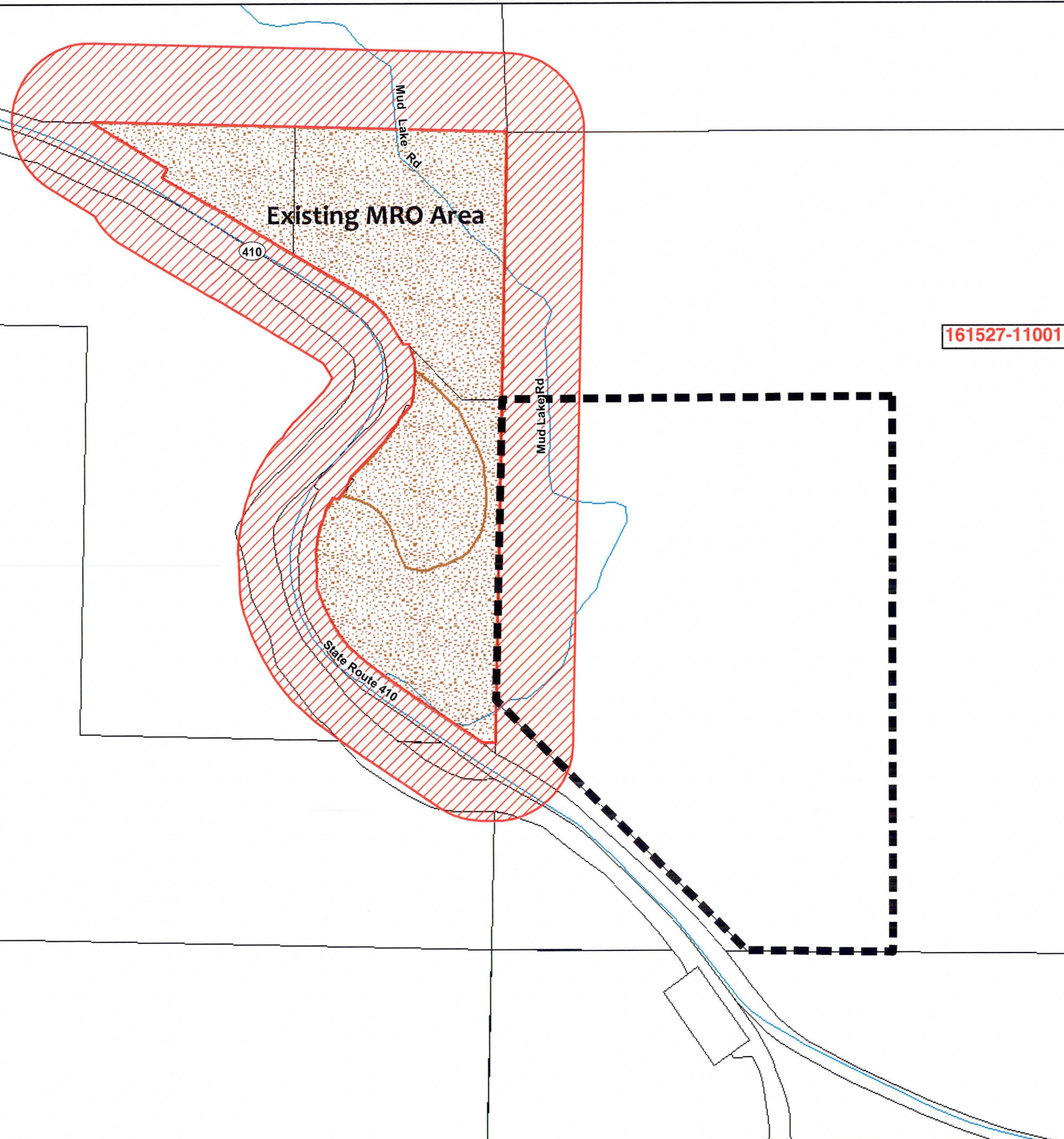

Date: 1/31/2018



**Proposed
Mineral Resource
Sites**

Miocene Resource LLC

161527-11001

-  Subject Property
-  Mineral Resource Sites - 500 Ft Buffer
- Mineral Resource Sites**
 -  Note: Dots Indicate Remote Sites
-  Parcels
-  All Roads

Parcel Lot lines are for visual display only. Do not use for legal purposes.



1 inch = 700 feet





Yakimap.com

Copyright (C) 2014 Yakima County
This map was derived from several databases. The County cannot accept responsibility for any errors. Therefore, there are no warranties for this product.

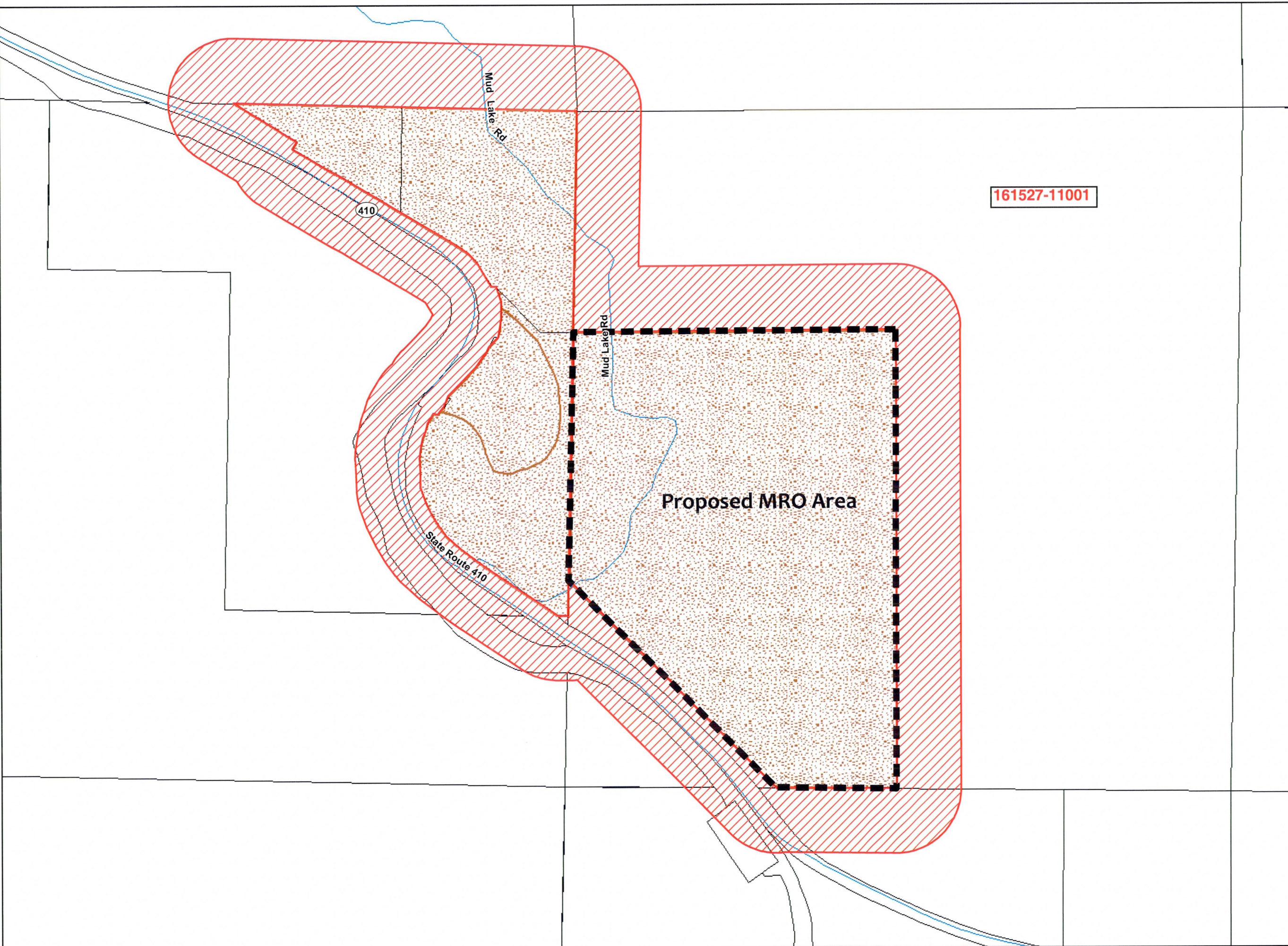
Date: 1/31/2018



**Existing Plan
Designations**
Miocene Resource LLC

-  Subject Property
- Mineral Resource Sites**
 Note: Dots Indicate Remote Sites
- Plan 2015 Designations**
 Forest Resource
 Rural Remote/ELDP
-  Parcels
-  All Roads

Parcel Lot lines are for visual display
only. Do not use for legal purposes.



1 inch = 700 feet



Yakimap.com

Copyright (C) 2014 Yakima County
This map was derived from several databases. The
County cannot accept responsibility for any errors.
Therefore, there are no warranties for this product.

Date: 1/31/2018

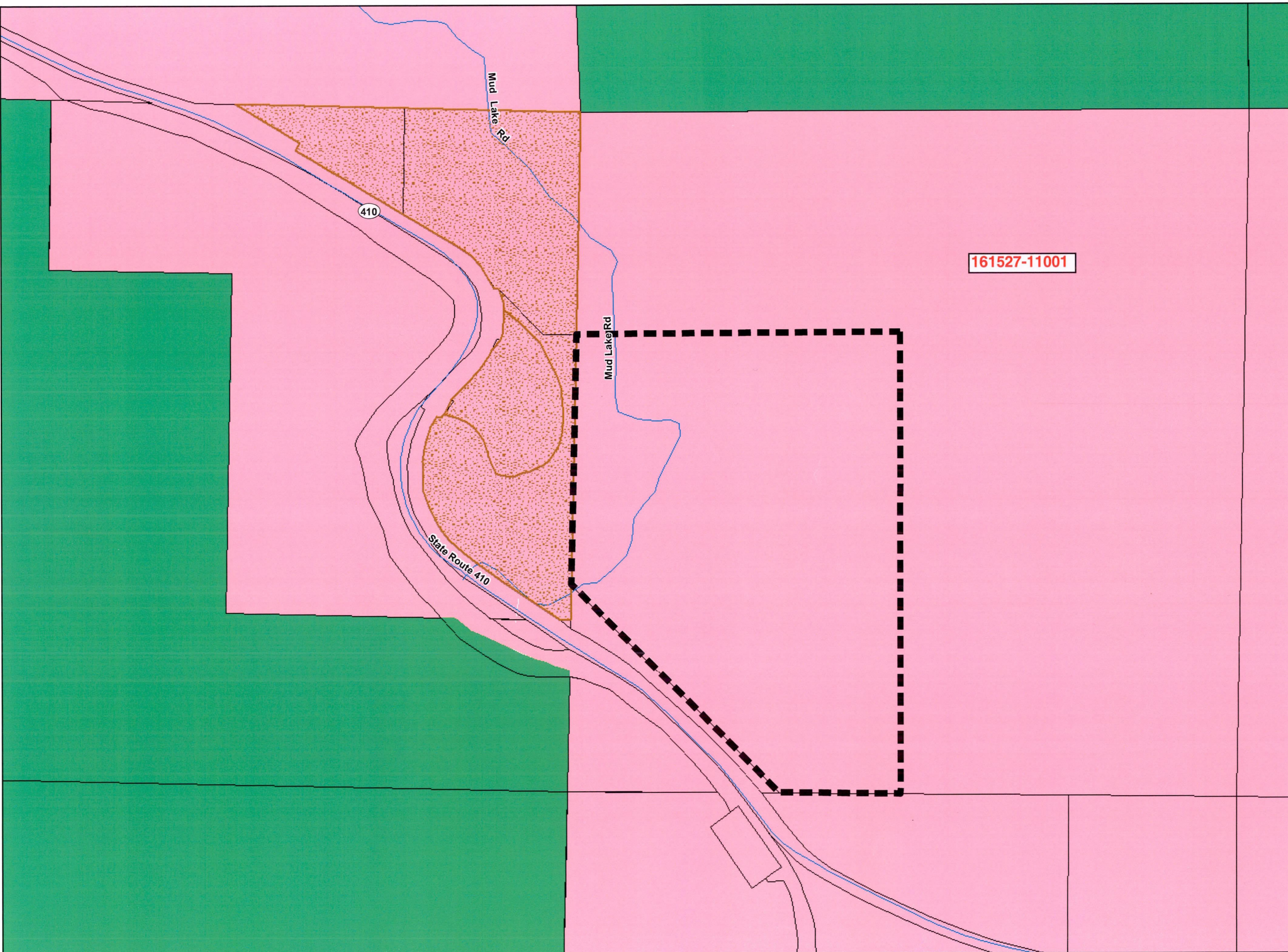

Proposed Plan Designations

Miocene Resource LLC



Subject Property

Mineral Resource Sites

Note: Dots Indicate Remote Sites

Plan 2015 Designations

Forest Resource
Rural Remote/ELDP

Parcels

All Roads

Parcel Lot lines are for visual display only. Do not use for legal purposes.



1 inch = 700 feet

0 120 240 480 720 960 Feet



Yakimap.com

Copyright (C) 2014 Yakima County
This map was derived from several databases. The County cannot accept responsibility for any errors. Therefore, there are no warranties for this product.

Date: 1/30/2018

161527-11001

Mud Lake Rd

Mud Lake Rd

State Route 410

Existing Zoning

Miocene Resource LLC



Subject Property

Yakima County Zoning

Forest Watershed

Remote/Extremely Limited

Parcels

All Roads

161527-11001

Parcel Lot lines are for visual display only. Do not use for legal purposes.



1 inch = 700 feet

0 120 240 480 720 960 Feet



Yakimap.com

Copyright (C) 2014 Yakima County
This map was derived from several databases. The County cannot accept responsibility for any errors. Therefore, there are no warranties for this product.

Date: 1/30/2018

**Mineral Resource
Inventory
Buffer**

Miocene Resource LLC

 Subject Property

Mineral Resources Inventory - 1000 Ft Buffer
 1000 Feet

Plan 2015 Designations
 Forest Resource
 Rural Remote/ELDP

 Parcels

 All Roads

Parcel Lot lines are for visual display
only. Do not use for legal purposes.



1 inch = 700 feet





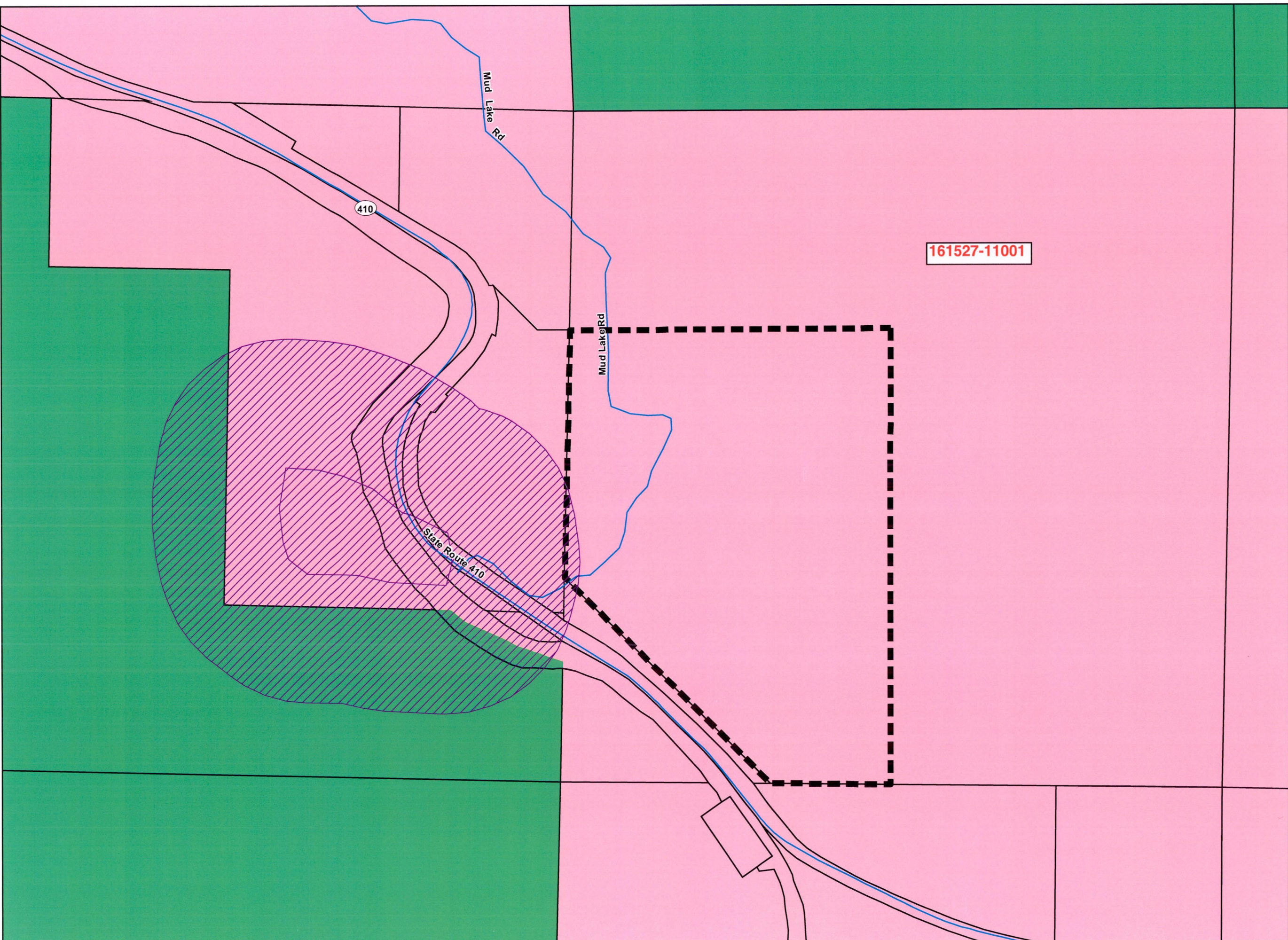

Yakimap.com

Copyright (C) 2014 Yakima County
This map was derived from several databases. The
County cannot accept responsibility for any errors.
Therefore, there are no warranties for this product.

Date: 1/30/2018



Road Features
Miocene Resource LLC

-  Subject Property
-  Parcels
-  Federal/State Highway
-  All Roads

Parcel Lot lines are for visual display only. Do not use for legal purposes.



1 inch = 700 feet



Yakimap.com

Copyright (C) 2014 Yakima County
This map was derived from several databases. The County cannot accept responsibility for any errors. Therefore, there are no warranties for this product.

Date: 1/30/2018

161527-11001

Mud Lake Rd

Mud Lake Rd

State Route 410

410

Critical Areas

Miocene Resource LLC



161527-11001

 Subject Property

Geologic Hazards

-  Alluvial Fan Intermediate Risk
-  Landslide Intermediate Risk
-  Landslide High Risk
-  Oversteepened Slopes Intermediate Risk
-  Oversteepened Slopes High Risk

FEMA 100 Year Floodplain

-  Zone A
-  Zone AE
-  Potential Wetlands

WDFW Priority Habitat & Species - Habitat Type

-  CAVE
-  RIPARIAN
-  Upland Wildlife Habitat Area
-  Parcels

Stream Type - 2006 CAO

-  1
-  3
-  4
-  5
-  Man Made
-  All Roads

Parcel Lot lines are for visual display only. Do not use for legal purposes.



1 inch = 700 feet



Yakimap.com

Copyright (C) 2014 Yakima County
This map was derived from several databases. The County cannot accept responsibility for any errors. Therefore, there are no warranties for this product.

Date: 1/30/2018

Vegetation
Miocene Resource LLC

-  Subject Property
- NLCD 2011 Land Cover**
-  Open Water
 -  Developed, Open Space
 -  Developed, Low Intensity
 -  Developed, Medium Intensity
 -  Developed, High Intensity
 -  Deciduous Forest
 -  Evergreen Forest
 -  Shrub/Scrub
 -  Grassland/Herbaceous
 -  Woody Wetlands
 -  Emergent Herbaceous Wetlands
-  Parcels
-  All Roads

Parcel Lot lines are for visual display only. Do not use for legal purposes.



1 inch = 700 feet



Yakimap.com

Copyright (C) 2014 Yakima County
This map was derived from several databases. The County cannot accept responsibility for any errors. Therefore, there are no warranties for this product.

Date: 1/30/2018

161527-11001

Mud Lake Rd

Mud Lake Rd

State Route 410

410