



**DEPARTMENT OF
NATURAL RESOURCES**

SOUTHEAST REGION
713 BOWERS ROAD
ELLENSBURG, WA 98926

509-925-8510
TRS 711
SOUTHEAST.REGION@DNR.WA.GOV
WWW.DNR.WA.GOV

May 28, 2024

Yakima County Planning Division
Phil Hoge, Planner III
128 N. 2nd St.
4th Floor Courthouse
Yakima, WA 98901

Subject: LRN2024-0004/SEP2018-00006 – Williamson (Miocene Resources, LLC)

Dear Phil Hoge:

Thank you for the opportunity to comment on this proposal.

Department of Natural Resources (DNR) holds easement over what is referred to as Mud Lake Road. DNR uses this road for land management and administrative activities, including timber haul, fire control and access to a communication site. Reroute of Mud Lake Road is proposed to ultimately occur. The proponent asserts that they will work cooperatively with easement holders to relocate the road, but the route proposed does not appear feasible.

DNR is concerned that it is not reasonably possible to relocate Mud Lake Road over the hillside north of the active quarry, to a condition that remains comparably safe and usable for our resource management needs. The proposed relocation is over very steep slopes, through portions of the Sanford Pasture Landslide, as shown on the Expanded Reclamation Permit Application for Horseshoe Bend Quarry (Rec'd May 31, 2023 - see attached map). It appears crossing these steep slopes would require full bench construction (no fill slope) to meet Forest Practices standards, as well as the use of at least one switchback for reasonably safe and comparable grades. Without a road design, we estimate the full bench cut slopes may be 20' to 30' high and the switchback cut slope about 120' high or more.

Relocation of Mud Lake Road may be years in the future, however, we do not believe it is reasonable to approve an action that will ultimately require relocation to where it does not appear feasible. We request that a professionally engineered design, meeting Forest Practices standards and following DNR's current Forest Roads Guidebook requirements for a Single Lane Mainline, be provided to DNR for review and approval prior to any approval that may lead to such a relocation. Until proven otherwise, it should be assumed such relocation is impossible. DNR believes that the current route, shifted into the hill through the mining area, may be a feasible option.

Please contact me with questions at (509) 571-0279 or Stephanie.Margheim@dnr.wa.gov.

Sincerely,

A handwritten signature in blue ink that reads "Stephanie Margheim".

Stephanie Margheim
Acting Assistant Region Manager

c: File 55-000572

RECEIVED

May 31, 2023

Washington Geological Survey

Printed By: mmiller | Print Date: 5/30/2023 2:56:56 PM
File Name: J:\E\L\HBQ\HBQ-1\HBQ-1-04\Figures\CAO\HBQ-1-04-EX-RS-FLOS.dwg | Layout: FIGURE 4

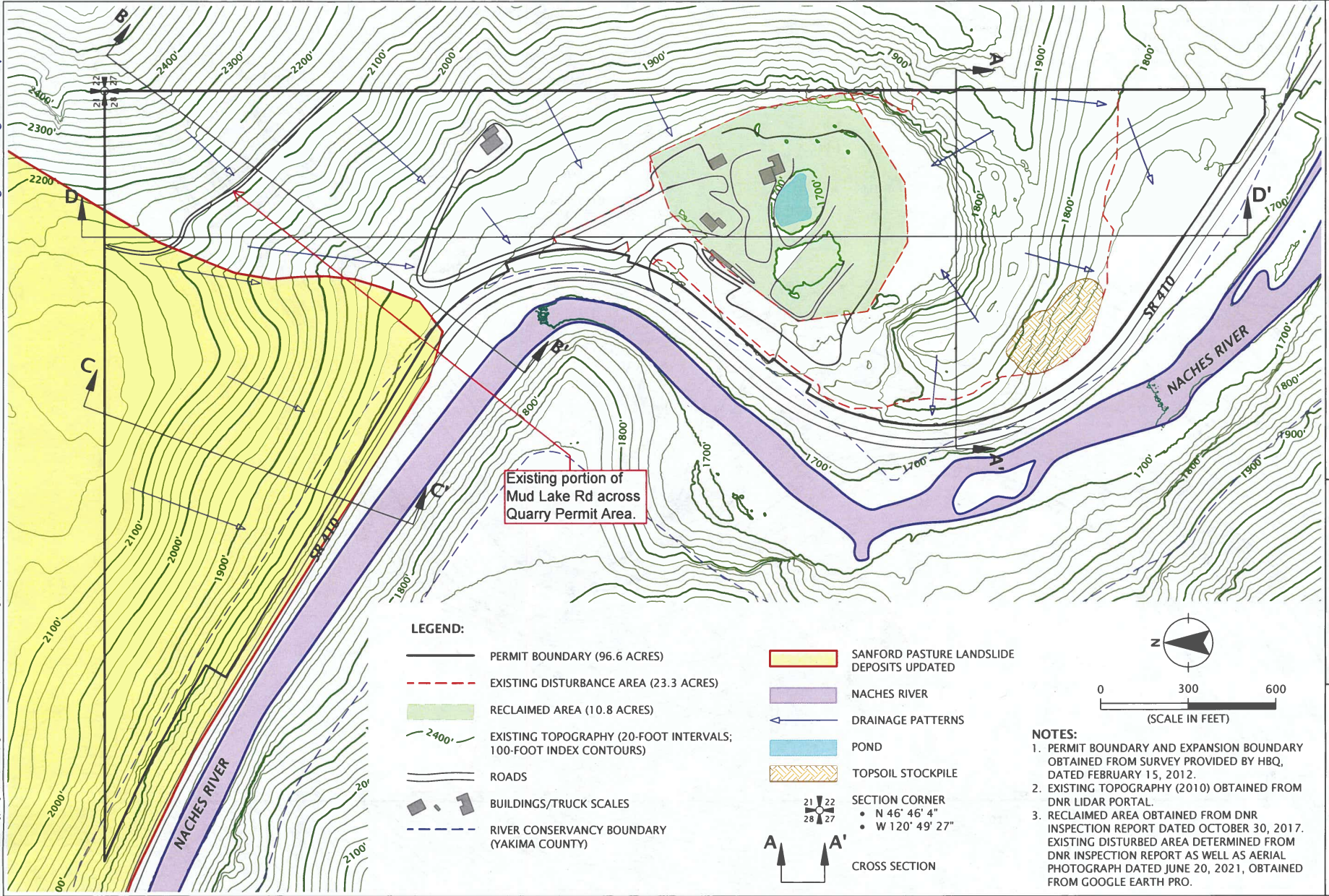

LEGEND:

- PERMIT BOUNDARY (96.6 ACRES)
- EXISTING DISTURBANCE AREA (23.3 ACRES)
- RECLAIMED AREA (10.8 ACRES)
- EXISTING TOPOGRAPHY (20-FOOT INTERVALS; 100-FOOT INDEX CONTOURS)
- ROADS
- BUILDINGS/TRUCK SCALES
- RIVER CONSERVANCY BOUNDARY (YAKIMA COUNTY)

- SANFORD PASTURE LANDSLIDE DEPOSITS UPDATED
- NACHES RIVER
- DRAINAGE PATTERNS
- POND
- TOPSOIL STOCKPILE
- SECTION CORNER
• N 46° 46' 4"
• W 120° 49' 27"
- CROSS SECTION

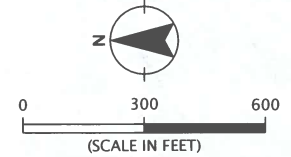

NOTES:

1. PERMIT BOUNDARY AND EXPANSION BOUNDARY OBTAINED FROM SURVEY PROVIDED BY HBQ, DATED FEBRUARY 15, 2012.
2. EXISTING TOPOGRAPHY (2010) OBTAINED FROM DNR LIDAR PORTAL.
3. RECLAIMED AREA OBTAINED FROM DNR INSPECTION REPORT DATED OCTOBER 30, 2017. EXISTING DISTURBED AREA DETERMINED FROM DNR INSPECTION REPORT AS WELL AS AERIAL PHOTOGRAPH DATED JUNE 20, 2021, OBTAINED FROM GOOGLE EARTH PRO.

EXISTING TOPOGRAPHY MAP
HORSESHOE BEND QUARRY (DNR #70-010881)

YAKIMA COUNTY, WA
SECTION 28, TOWNSHIP 15N, RANGE 16E, W.M.

HBQ, INC.

HBQ-1-04
MAY 2023

NV15

FIGURE 4

RECEIVED

May 31, 2023
Washington Geological Survey

Printed By: mmiller | Print Date: 5/30/2023 2:57:04 PM
File Name: J:\E\1\HBQ\HBQ-1\HBQ-1-04\Figures\CAD\HBQ-1-04-EX-RS-FLO5.dwg | Layout: FIGURE 5

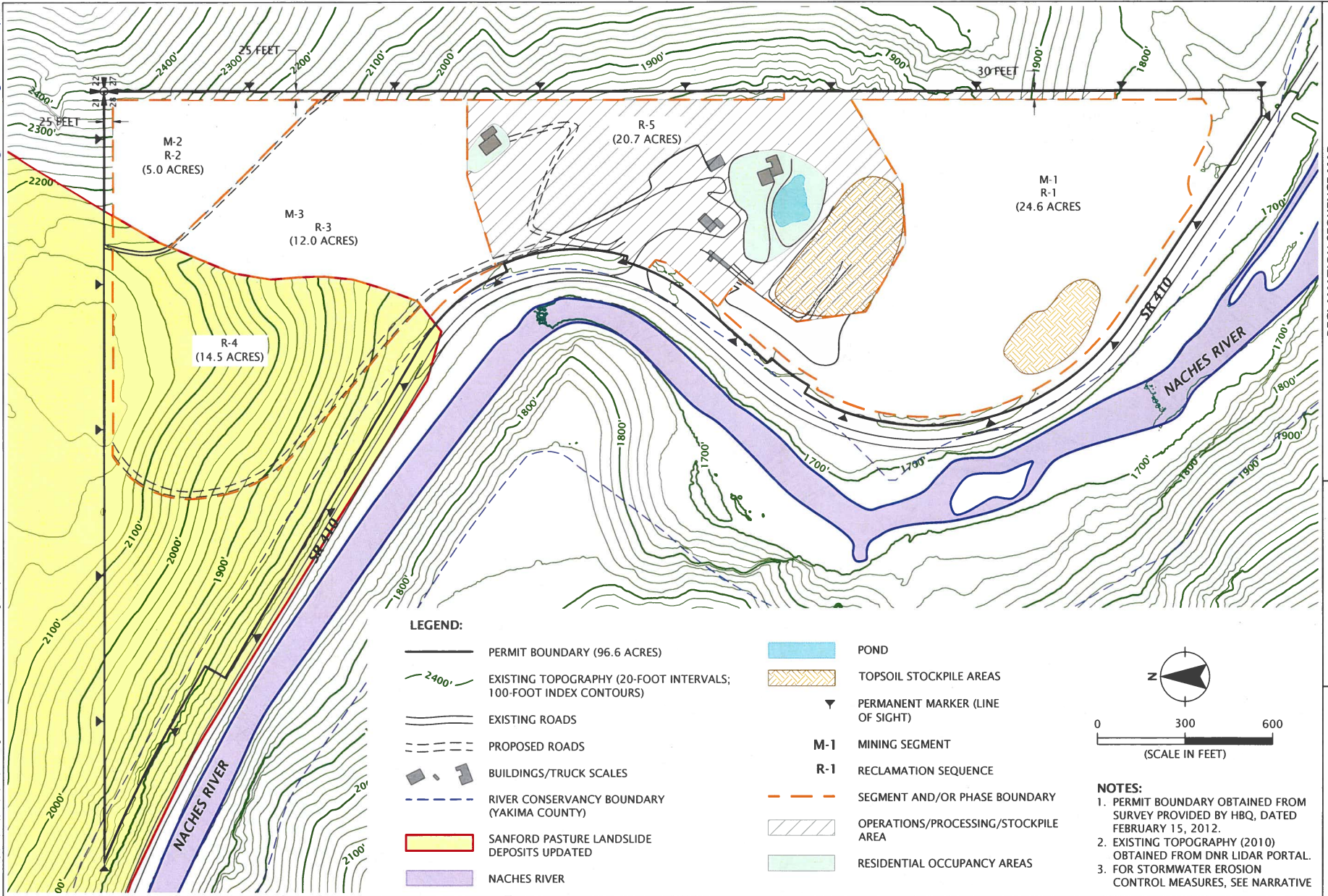

RECLAMATION SEQUENCE MAP

HORSESHOE BEND QUARRY (DNR #70-010881)

YAKIMA COUNTY, WA
SECTION 28, TOWNSHIP 15N, RANGE 16E, W.M.

HBQ, INC.

HBQ-1-04
MAY 2023

FIGURE 5

NV5

RECEIVED

May 31, 2023
Washington Geological Survey

Printed By: mmiller | Print Date: 5/30/2023 2:57:10 PM
File Name: J:\E\HBO\HBO-1\HBO-1-04\Figures\CAD\FIG-1-04-EX-RS-FLO5.dwg | Layout: FIGURE 6

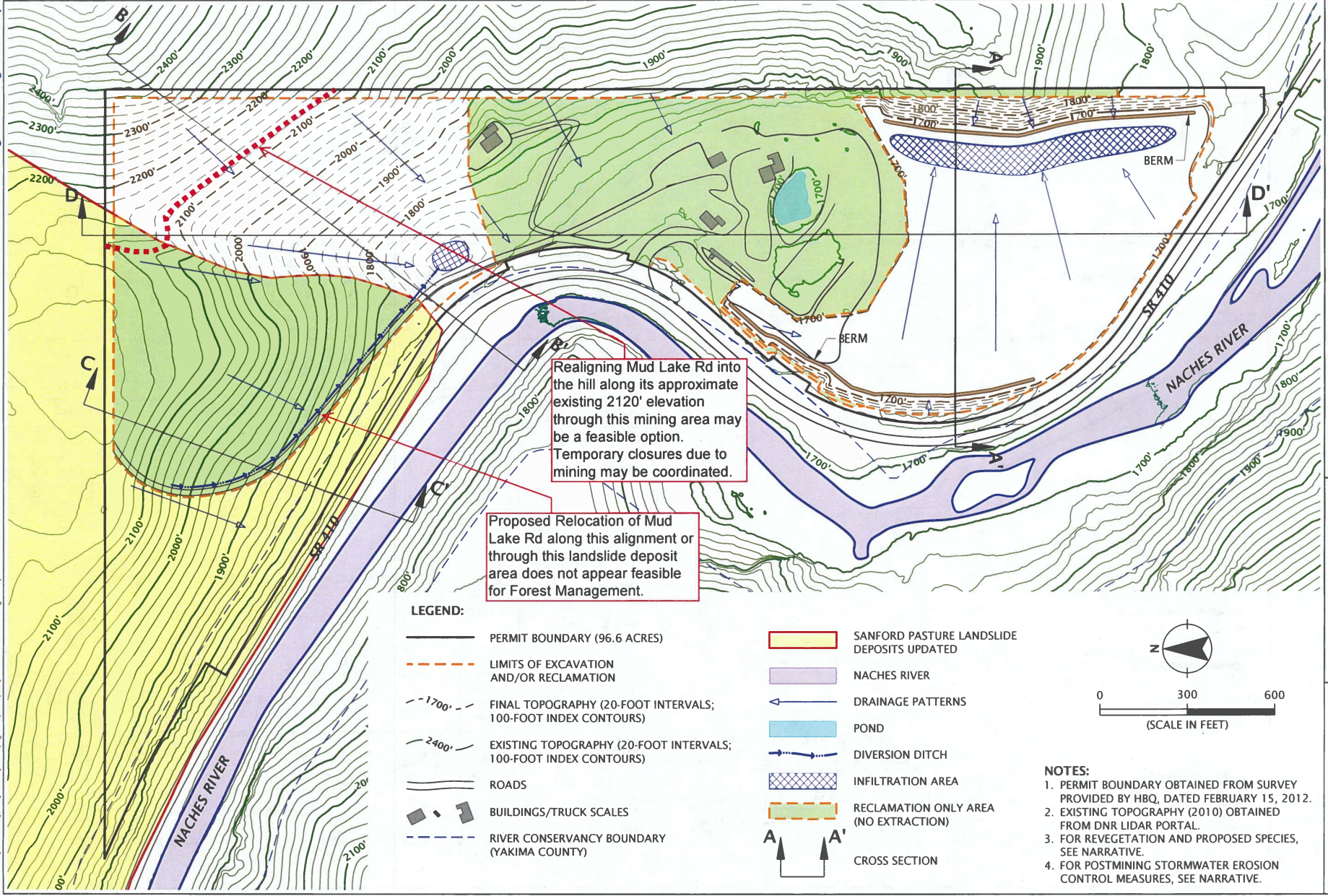

Realigning Mud Lake Rd into the hill along its approximate existing 2120' elevation through this mining area may be a feasible option. Temporary closures due to mining may be coordinated.

Proposed Relocation of Mud Lake Rd along this alignment or through this landslide deposit area does not appear feasible for Forest Management.

LEGEND:

- PERMIT BOUNDARY (96.6 ACRES)
- LIMITS OF EXCAVATION AND/OR RECLAMATION
- FINAL TOPOGRAPHY (20-FOOT INTERVALS; 100-FOOT INDEX CONTOURS)
- EXISTING TOPOGRAPHY (20-FOOT INTERVALS; 100-FOOT INDEX CONTOURS)
- ROADS
- BUILDINGS/TRUCK SCALES
- RIVER CONSERVANCY BOUNDARY (YAKIMA COUNTY)
- SANFORD PASTURE LANDSLIDE DEPOSITS UPDATED
- NACHES RIVER
- DRAINAGE PATTERNS
- POND
- DIVERSION DITCH
- INFILTRATION AREA
- RECLAMATION ONLY AREA (NO EXTRACTION)
- CROSS SECTION

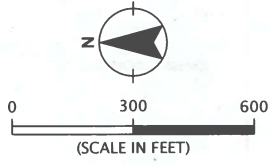

- NOTES:**
1. PERMIT BOUNDARY OBTAINED FROM SURVEY PROVIDED BY HBO, DATED FEBRUARY 15, 2012.
 2. EXISTING TOPOGRAPHY (2010) OBTAINED FROM DNR LIDAR PORTAL.
 3. FOR REVEGETATION AND PROPOSED SPECIES, SEE NARRATIVE.
 4. FOR POSTMINING STORMWATER EROSION CONTROL MEASURES, SEE NARRATIVE.

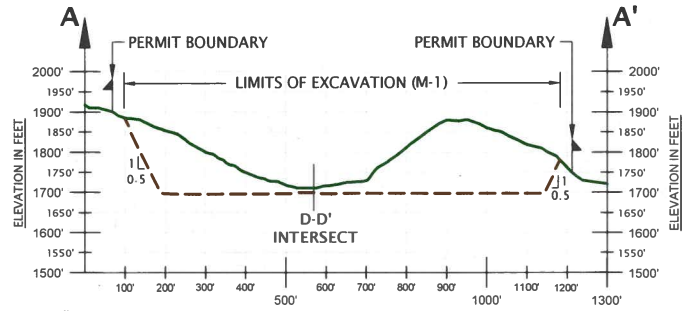

VOLUME TABLE	
MINING SEGMENT	VOLUME**
M-1 (24.6 ACRES)	2,902,207 CUBIC YARDS
M-2 AND M-3 (17 ACRES)	664,568 CUBIC YARDS

** VOLUME INCLUDES TOPSOIL, OVERBURDEN, AND PRODUCT.

- LEGEND:**
- EXISTING TOPOGRAPHY
 - - - FINAL TOPOGRAPHY
 - ▲ PERMANENT MARKER

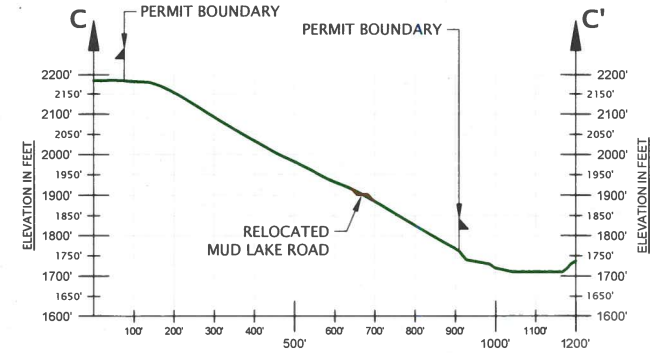
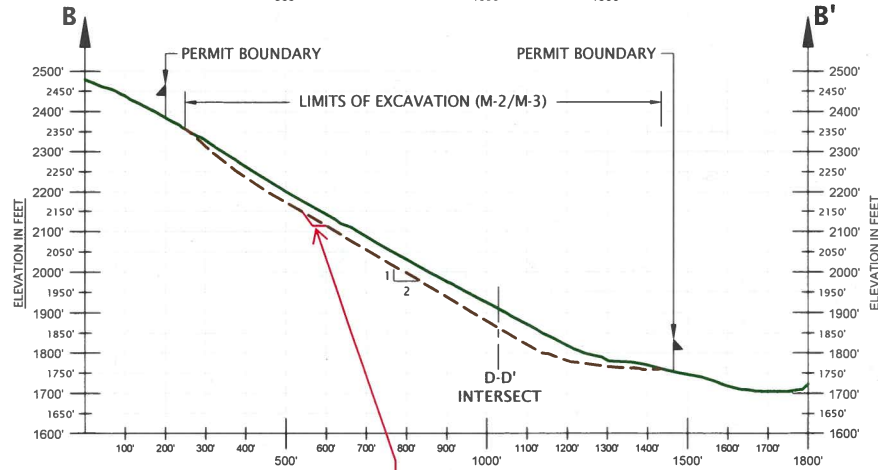
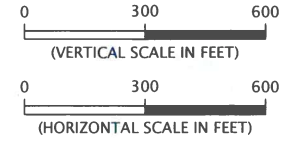

DNR suggests considering realignment of Mud Lake Rd into the hill through the mining area at its existing elevation.

